

SKY & CLOUD

VIRTUAL EXHIBITION CATALOG

EXHIBITION NOTE

Sky and Clouds follows a subject that never holds still. The sky changes constantly, even when the shift feels almost invisible. Clouds form, move, dissolve, and return in new shapes. What appears steady is always in motion.

The works in this exhibition respond to that movement in different ways. In some, clouds and light remain clear enough to follow, holding onto a sense of form. In others, edges soften, and the focus moves toward colour, atmosphere, and feeling. This movement between clarity and looseness runs through the entire exhibition.

The sky carries a strange balance. It feels close enough to see in detail, yet always remains out of reach. That distance creates space for imagination, memory, and emotion to enter. Clouds add to this, never settling into one shape, always becoming something else.

Each work feels like part of a moment rather than a finished image. There is no fixed point where everything comes together. Instead, there is a sense of something ongoing, something still unfolding. This allows the viewer to enter without needing to find a single meaning.

Moving through the exhibition brings small shifts in feeling. One image may create a sense of openness, another may feel more contained or layered. These changes do not need explanation. They mirror how the sky is experienced over time, always present, always changing.

Sky and Clouds remains open, much like the subject itself. What stays with the viewer may be small, just a colour, a shape, or a feeling.

EXHIBITING ARTISTS

Fleur Optekamp | Monika Shaded | Daniel Alexandru
Florea | Apurv Nirmal | Vanessa Wenwieser | Soli
Pierce | Polina Volosovets | George Kimmerling |
Diana Hunt | Angles Morts | Lourdes Rivera | Atilla
Dur | Christophe Correia | Ollipekka Kangas |
Franziska Peter | Rita Evs | Ema Lančaričová | Christy
Peterson | Wenpei Zhang | Rebecca Plachte-Zuieback
| Jagoda Trzebiatowska | Victoria Kukuy | Nikhiat
Kapur | Martina Milella | Samara Macêdo | Sarah
Garcia | Danish Khan | Justyna Przybyłowska | Emilia
Milcheva | Afrah Asmar | Angela Mirro



AFRAH ASMAR
Untitled
120 x 100 cm (h x w)



EMILIA MILCHEVA
One more dawn
60 x 60 cm (h x w)



VICTORIA KUKUY
Between Curves and Clouds
70 x 100 cm (h x w)

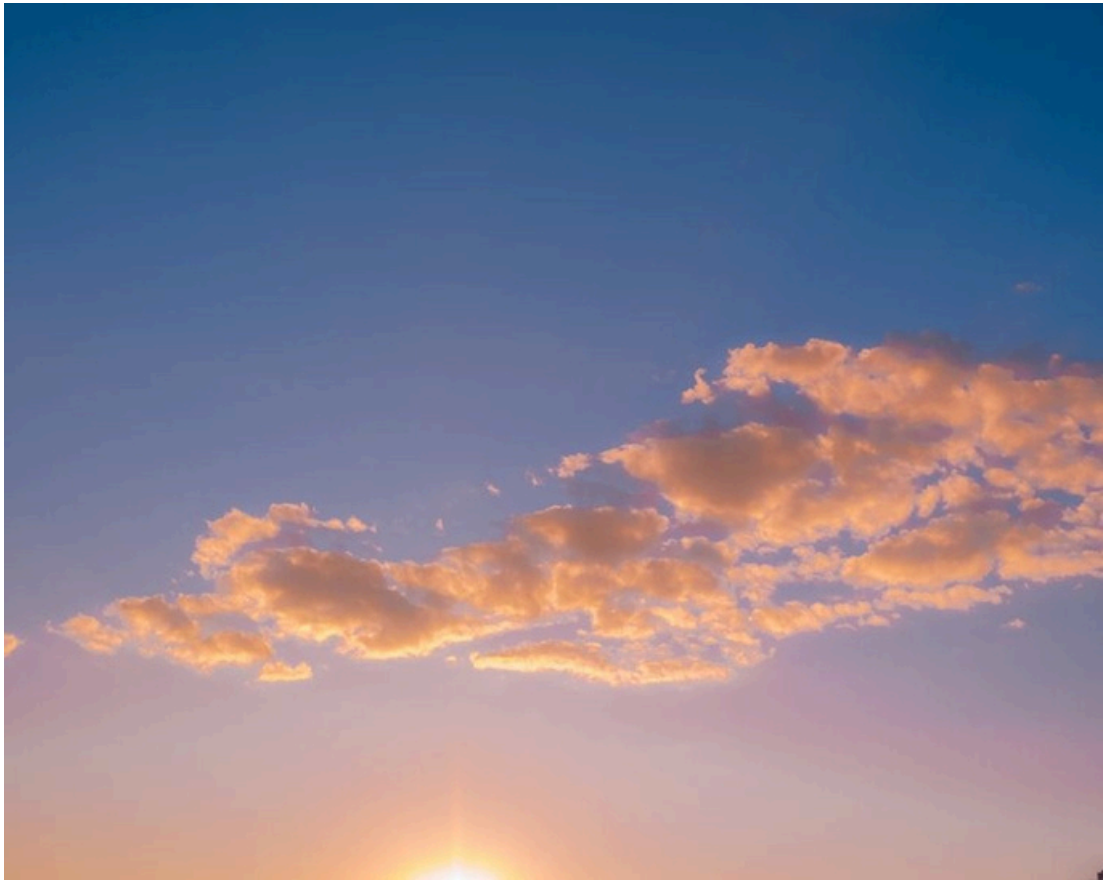

WENPEI ZHANG
The Amber Breath
100 x 120 cm (h x w)



REBECCA PLACHTE-ZUIEBACK
The Long Way Home
24 x 24 cm (h x w)



CHRISTY PETERSON
Night Study III
24 x 36 cm (h x w)



SARAH GARCIA
The Last Sunset of My Childhood Home
100 x 120 cm (h x w)

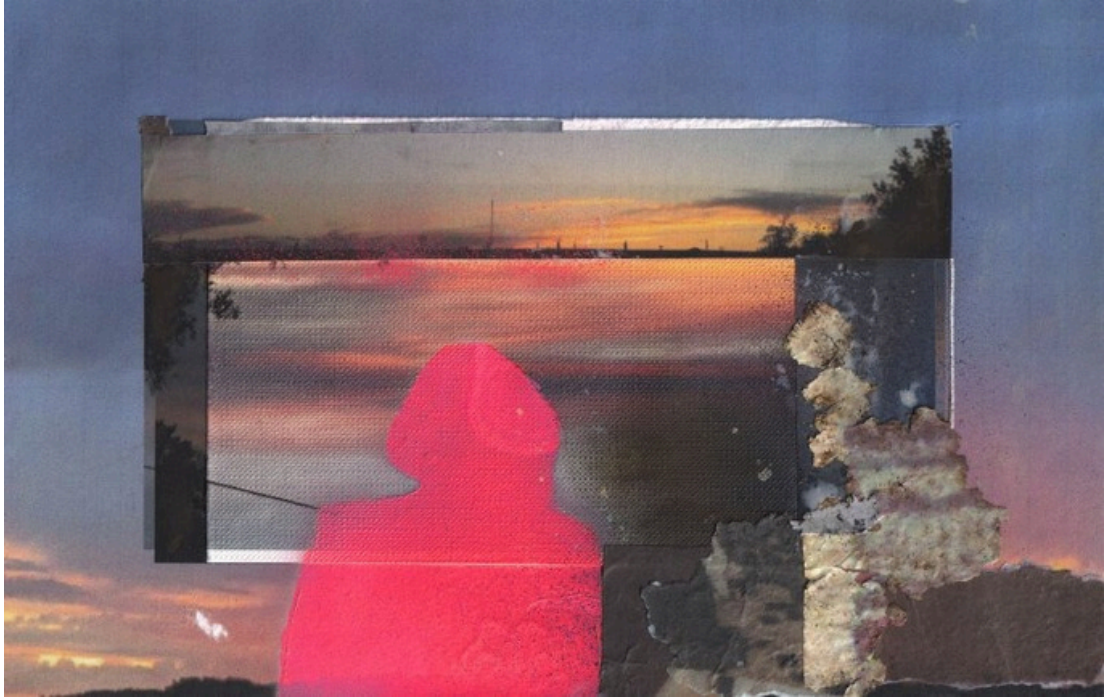

RITA EVS
Golden hour
16 x 25 cm (h x w)



CHRISTOPHE CORREIA
Keys Master
39.5 x 30 cm (h x w)

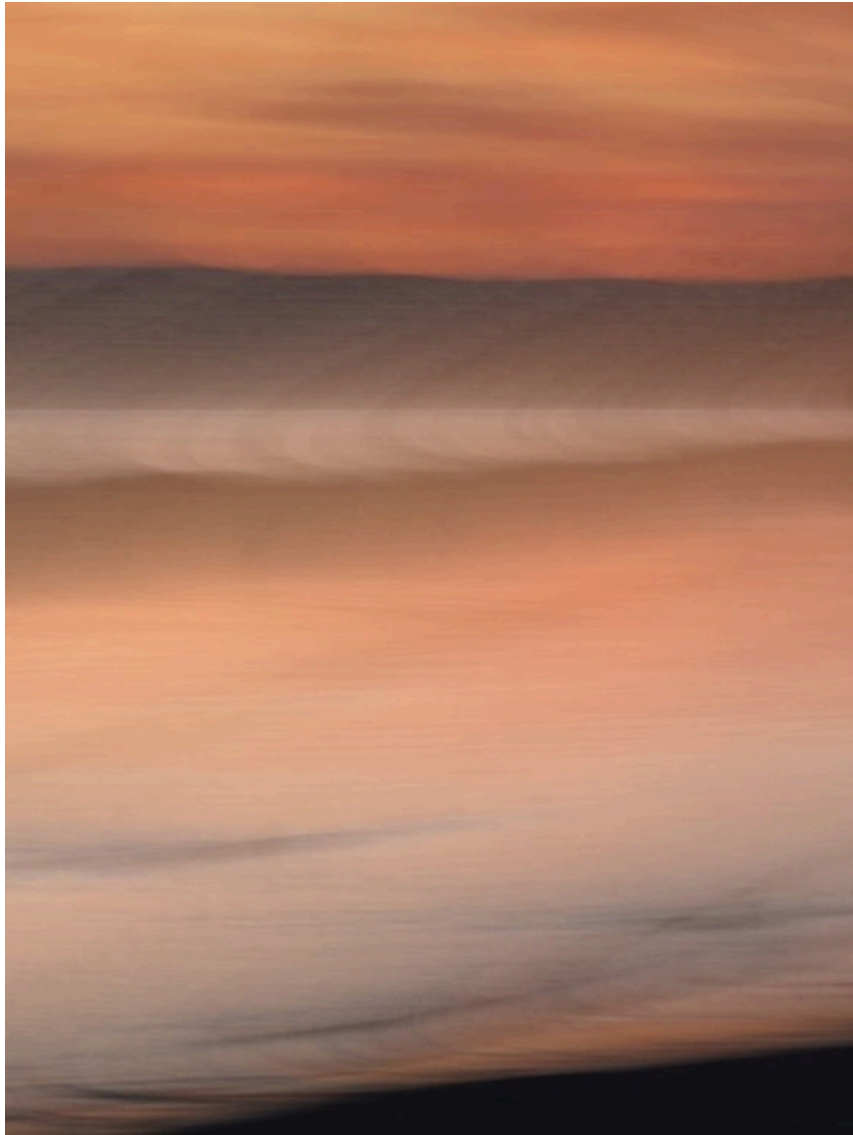

SOLI PIERCE
Sky
100 x 120 cm (h x w)



ATTILLA DUR
Free Run
40 x 60 cm (h x w)



DIANA HUNT
Rays of Hope
100 x 120 cm (h x w)

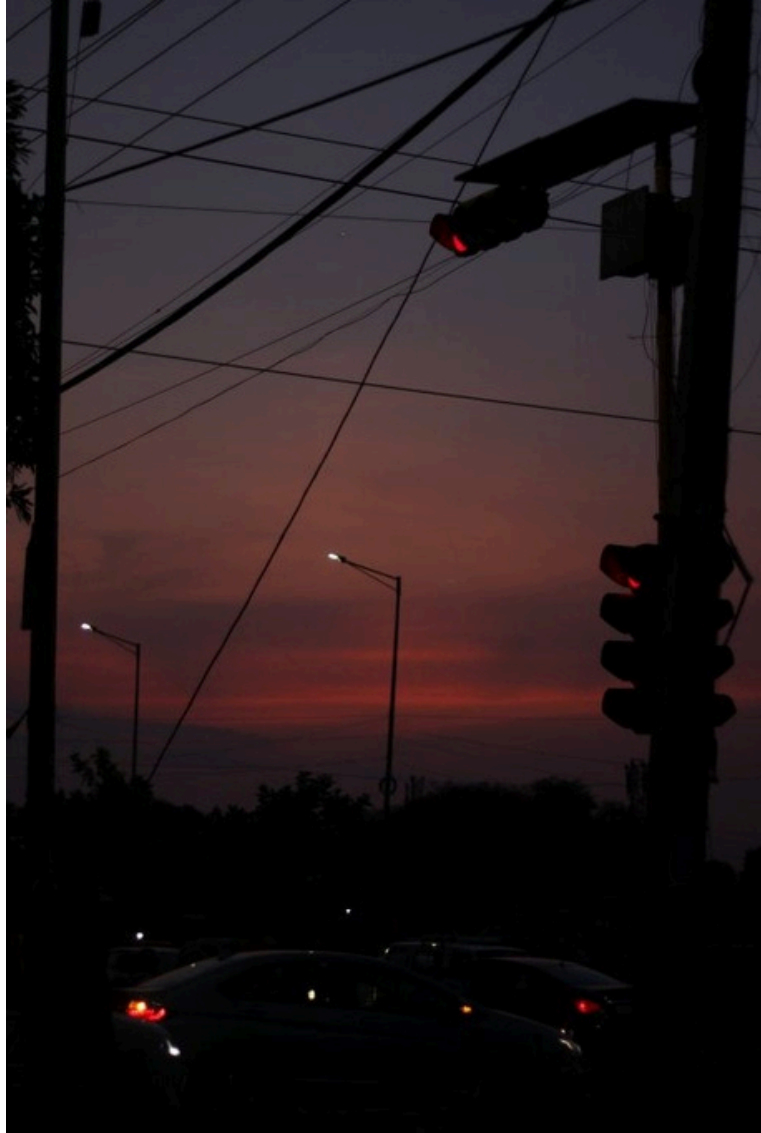

APURV NIRMAL
Untitled
100 x 120 cm (h x w)



FRANZISKA PETER
Sky
42 x 29.7 cm (h x w)



GEORGE KIMMERLING
EQ.7.4 (Bourne)
100 x 120 cm (h x w)



ANGLES MORTS
HOLDIN'
84 x 60 cm (h x w)



DANIEL ALEXANDRU FLOREA
Steadiness of a Cloud
30 x 82 cm (h x w)



VANESSA WENWIESER
No time to sleep
70 x 62 cm (h x w)



MARTINA MILELLA
Suspended Medium
20 x 20 cm (h x w)



JAGODA TRZEBIATOWSKA
Blue Whisper
80 x 80 cm (h x w)

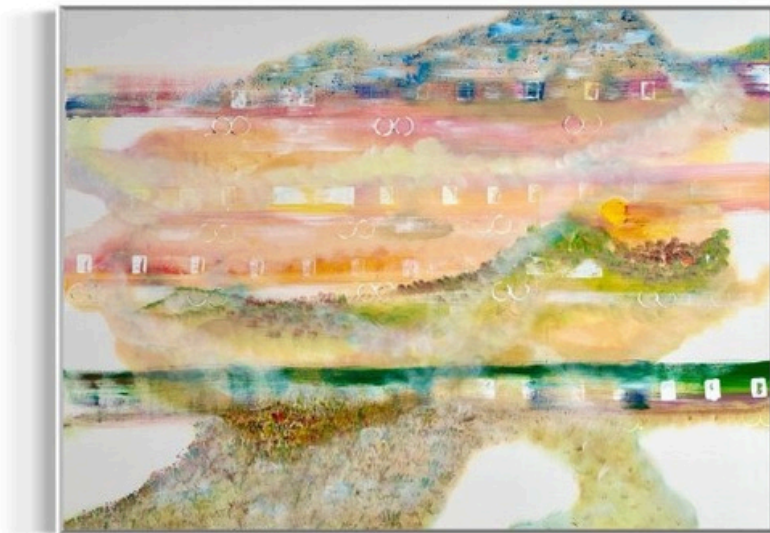

NIKHIAT KAPUR
The Places We Carry
30 x 40 cm (h x w)



FLEUR OPTEKAMP
Orbiting With Style
10 x 8 cm (h x w)



OLLIPEKKA KANGAS
Planesight
25 x 34 cm (h x w)



LOURDES RIVERA
My View
12 x 12 cm (h x w)



MONIKA SHADED
Cloud
8 x 10 cm (h x w)



DANISH KHAN
Solace
18 x 30 cm (h x w)



SAMARA MACÊDO
Letter in the Sky
30 x 45 cm (h x w)



JUSTYNA PRZYBYŁOWSKA

Hell

100 x 120 cm (h x w)



POLINA VOLOSOVETS
Clouds II — Density
100 x 120 cm (h x w)



ANGELA MIRRO
Monhegan Clouds
14 x 20 cm (h x w)



EMA LANČARIČOVÁ
Images Obscure the Clouds
130 x 71.5 cm (h x w)